

Ref. Second floor

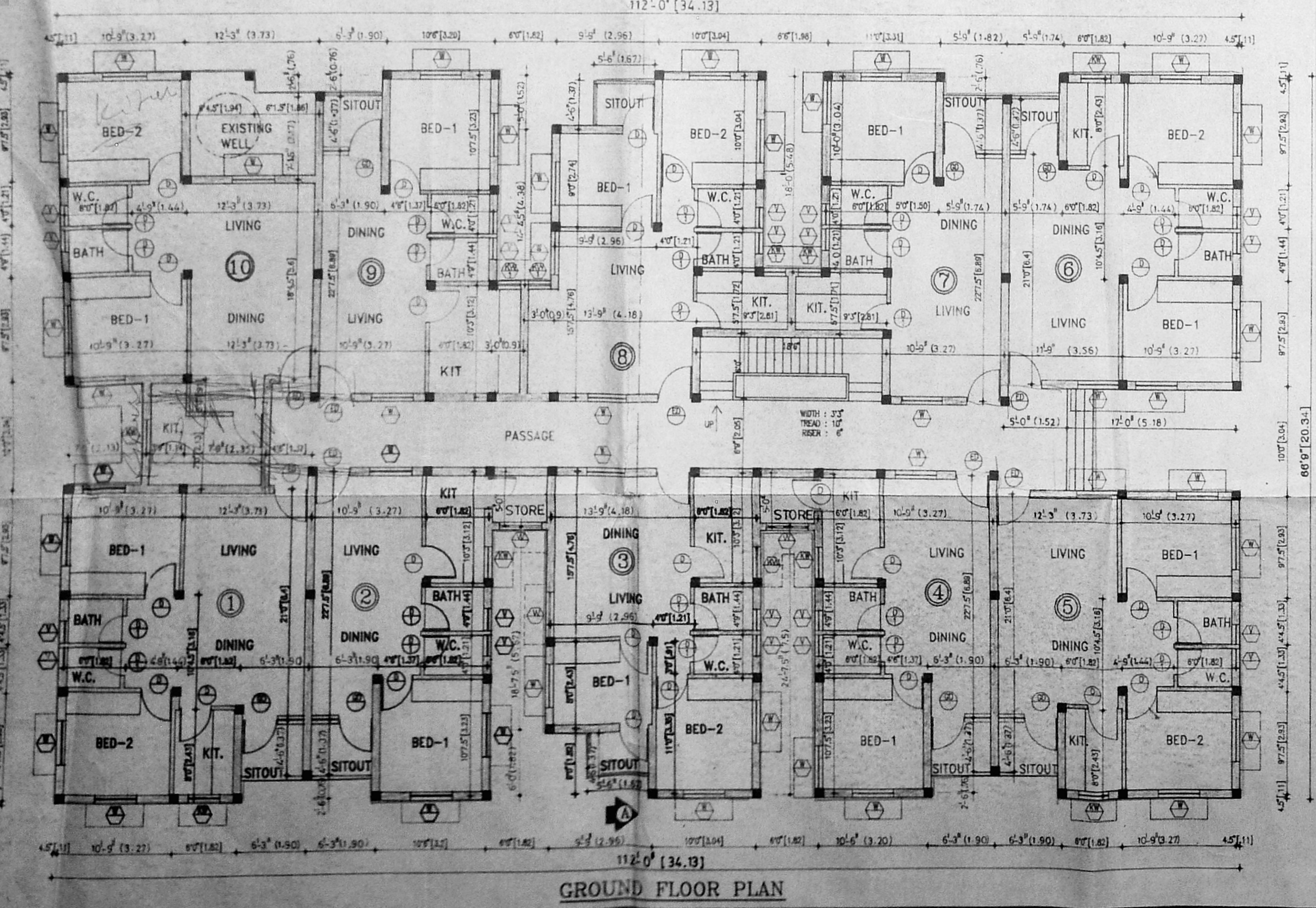

B/18196/433/94 B/S
 Planning Permit No.
APPROVED
 SUBJECT TO THE CONDITIONS IN
 THIS OFFICE LETTER.
 No. 22/16328/19/Date. -10-94
 FOR MEMBER SECRETARY
 MADRAS METROPOLITAN
 DEVELOPMENT AUTHORITY
 MADRAS - 600 005.

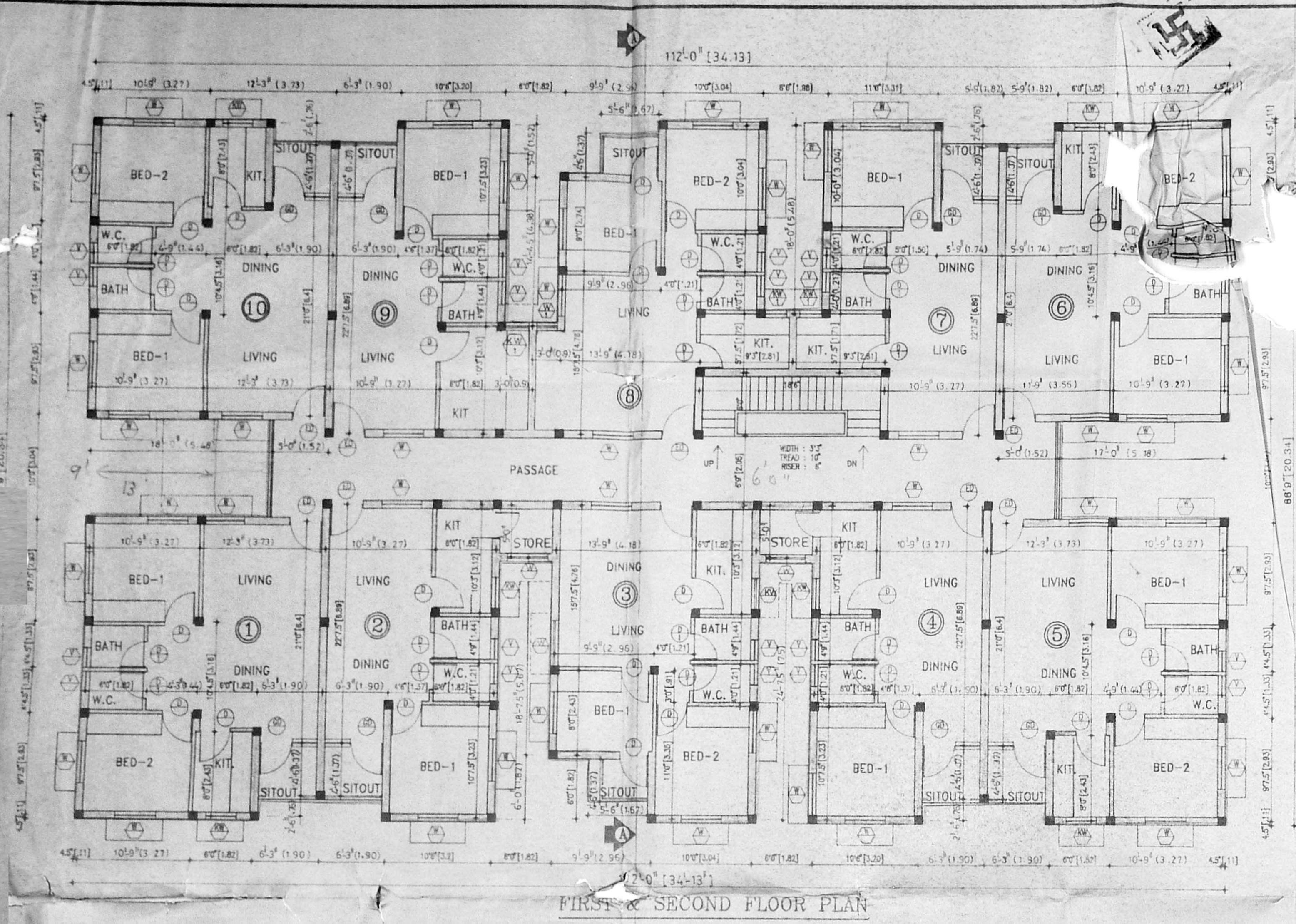
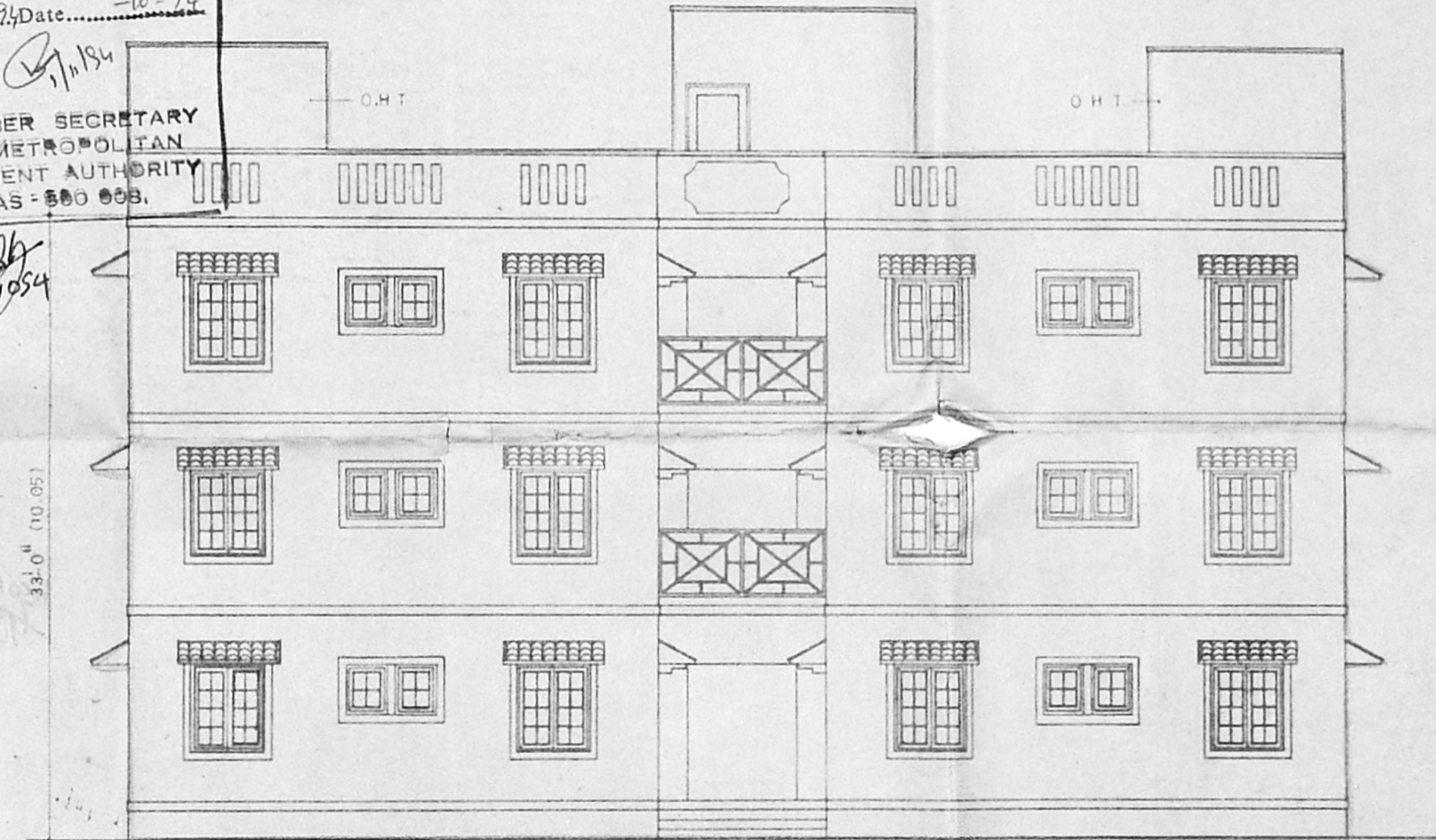
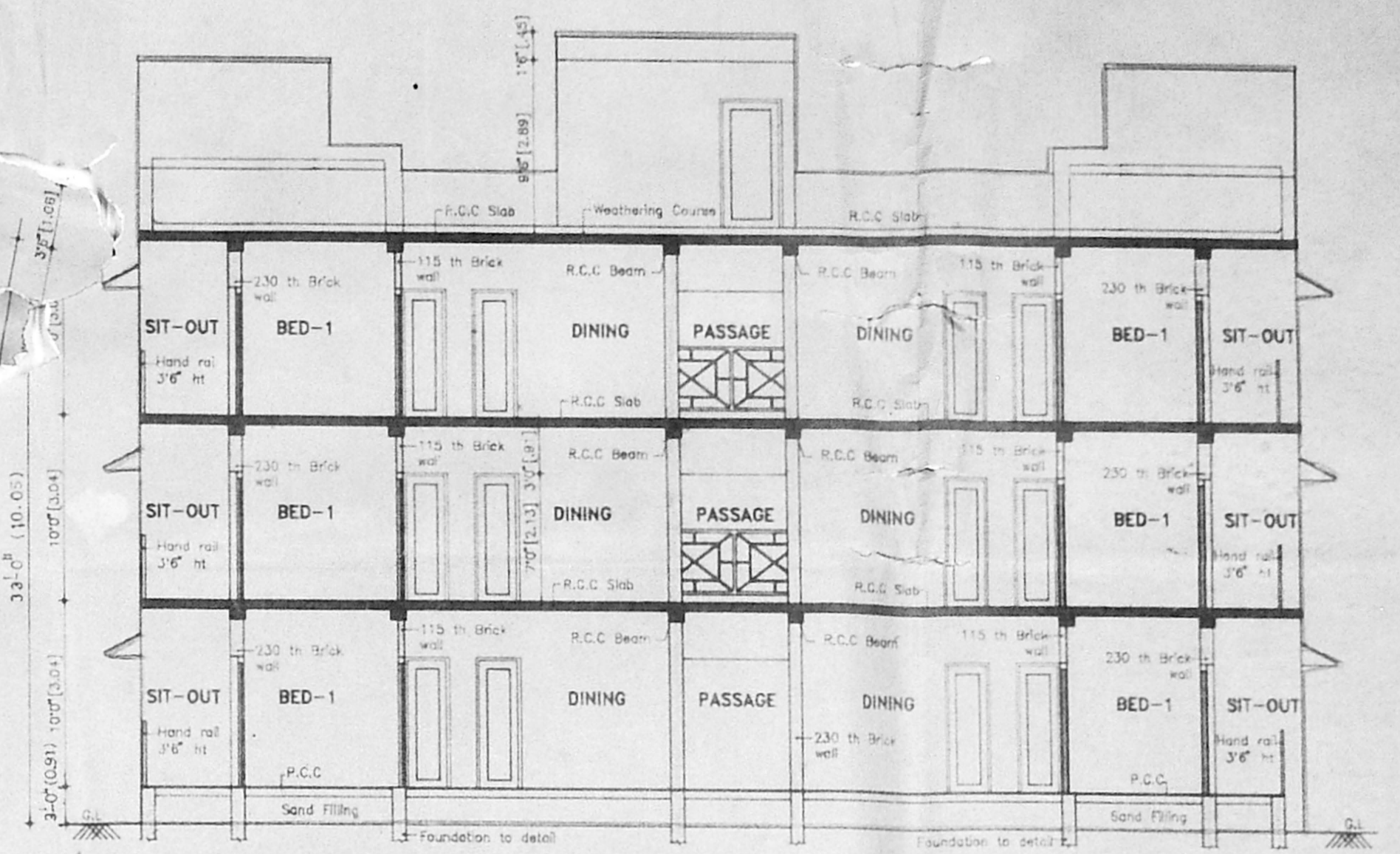

SCHEDULE OF JOINERY		
TYPE	DESCRIPTION	SIZE
ED	ENTRANCE DOOR	3'-2" x 7'-0"
BD	BLIND DOOR	3'-0" x 7'-0"
DD	DOUBLE DOOR	3'-0" x 7'-0"
D	DOOR	2'-0" x 7'-0"
SI	SITOUT	2'-0" x 7'-0"
W	WINDOW	2'-0" x 7'-0"
W1	WINDOW	2'-0" x 7'-0"
W2	WINDOW	2'-0" x 7'-0"
V	VENTILATOR	2'-0" x 7'-0"
WV	WINDOW	2'-0" x 7'-0"

Revised Plan
 Date: 24.10.94



COLOUR INDICATION	
PROPOSED BUILDING	[Symbol]
PLOT BOUNDARY	[Symbol]
ROAD ACCESS	[Symbol]
SEWER LINE	[Symbol]

OWNER'S SIGNATURE

LICENSED SURVEYOR

V.S. NATARAJ, MARCH
 ARCHITECT, LICENSED SURVEYOR
 Class-1, No.385
 128, T. T. K. ROAD,
 ALWARPET, MADRAS-600 005.
 TEL. NO: 457455

nataraj & venkat
 Architects
 128, T. T. K. Road,
 Alwarpet,
 Madras - 18.
 Tel : 499 74 65
 JOB TITLE
 PROPOSED RESIDENTIAL
 COMPLEX AT SOUTH PARK
 ROAD, S.No. 625 & 626
 PLOT No: 182, AMBATTUR.

DRAWING TITLE
 CORPORATION DRAWING

DRAWN	K. M	CHECKED	
SCALE	1" = 8' - 0"	DATE	22 - 06 - 1994

JOB NO.	SHEET NO.
337	001